

EVERYBODY'S COMING TO THE
MIDWEST FAN CONFERENCE

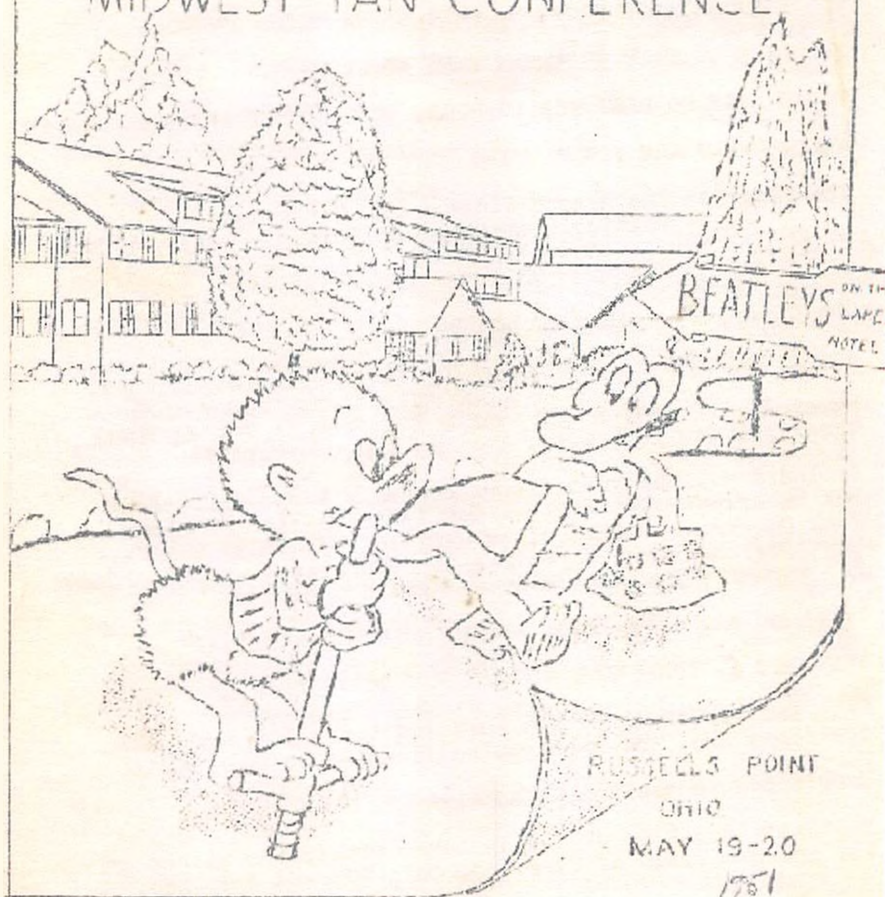

Midwestcon 53 – The Relaxacon
Ramada Inn Florence
June 27 – 30, 2002

Letter from the Editor

As most are aware, this is the first Midwestcon program book in years, perhaps decades. Not the first one I swear – see the cover for evidence! The first seed was planted when I suggested a restaurant guide to help introduce our membership to our new location south of the river, and it grew into the full fledged program book you are holding with remarkable speed, driven by fertile imaginations and a wave of nostalgia. Indeed, the restaurant guide threatened to grow to such a size (the Greater Cincinnati Metropolitan area has a wealth of good restaurants) that it was necessary to limit the guide to Northern Kentucky, and to include only a sampling of the restaurants not in the immediate vicinity of the hotel. Not only do we have a program book this year, thanks to Michael Jordan we also have a fledgling art show! No programming though – we are still the original Relaxacon! Welcome to Cincinnati, and to Midwestcon 53.

Deborah Oakes, aka CFG scribe

Cincinnati Fantasy Group Website: www.cfg.org

Webmaster: Scott Street, webgeek@cfg.org

President/CFG Dictator: Bill Cavin, dictator@cfg.org

Sec.Tres./CFG Scribe: Deborah Oakes, scribe@cfg.org

Art Show Director: Michael Jordan

Con Suite: Becca Levin and Guy Allen

Dealer's Room: Rusty Hevelin and Larry Smith

Convention Info

The Dealer's Room is on the Lobby level, in the wing southwest of the lobby.

**Hours are 5 pm - 8 pm Friday,
11 am – 6 pm Saturday, and
11am – 2 pm Sunday.**

The Art Show is also on the Lobby level, and shares quarters (and hours) with the Dealers Room. The Art Auction will be at 8 PM. on Saturday, in the Art Show, if required. Two bids will be needed to send an item to Auction.

The Con Suite is once again Room 120, and is being ably coordinated this year by CFG members Becca Levin and Guy Allen.

A Note to our Members: There will be pilots quartered on the Con Suite corridor, (a hotel contractual obligation) - please avoid noise in the corridor where possible.

Midwestcon 53 would like to thank the following publishers for their generous contributions of Books and Magazines for our members:

Ace Books

Analog Science Fiction and Fact

Asimov's Science Fiction Magazine

Bantam Books

Daw Books

Midwestcon 53 would also like to thank

ALCOA

for providing book bags and

Alexander Books

for providing bookmarks.



KANSAS CITY IN 2006

A BID FOR THE 64TH WORLD SCIENCE FICTION CONVENTION AUGUST 31-SEPTEMBER 4, 2006

SOME REASONS TO COME TO KANSAS CITY IN 2006

- ✦ **Tradition.** 2006 will mark the 30th anniversary of Kansas City's last Worldcon, MidAmeriCon. We think the time has come to do it again.
- ✦ **Great New Facilities!** Overland Park's new state-of-the-art convention center includes:
 - 237,000 square feet of total space
 - 60,000 square foot exhibit hall
 - a multi-purpose facility that with stage
 - multiple meeting room spaces
 - Over 1100 rooms connected to or immediately adjacent to the convention center
 - Over 5,000 rooms within a 10 minute driveThe attached Sheraton hotel has:
 - a 12,000 square foot ballroom
 - 13,000 square feet of meeting rooms
 - 25,000 square foot courtyard
 - *All hotel and convention center parking will be free*
- ✦ **People.** Our Bid Committee includes fans from the midwest and throughout the country with experience working local and regional cons, as well as WorldCons. Our local group hosted the Nebula Weekend in 1997 and 2002. ConQuesT (now in its fourth decade) is renowned as one of the finest (and most fun) cons in the midwest. Members of our committee are also part of the group hosting the 2003 World Horror Convention here.
- ✦ **Convenience.** Kansas City is a major transportation hub with easy travel connections and a modern, spacious airport. You'll be amazed at how little you'll have to pay for hotel rooms and fine dining in our fair city. The convention center is located directly adjacent to a major interstate and is easily accessible from any direction.
- ✦ **Attractions.** There are many activities awaiting your discovery, including the Kansas City Zoo, the Harry S Truman Library and Museum, the Nelson-Atkins Museum, the Kemper Museum of Contemporary Art, several riverboat casinos, the world-renowned Country Club Plaza shopping district and much more, all within thirty minutes of the convention center.

We believe we can make Labor Day weekend 2006 one of the most memorable in WorldCon history. Please join us in the effort by presupposing our bid at one of the four levels explicated below. We thank you for your support, and look forward to seeing you in 2006.

Service Mark name, "World Science Fiction Society," "WSFS," "World Science Fiction Convention," "NASFiC," "Hugos" and "Worldcon" are registered service marks of the World Science Fiction Society, an unincorporated literary society.

The benefits listed will be received if you vote in Toronto in 2003 and we win.

Presupport: \$20 US
\$32 Can, £14, €23, ¥2565
supporting membership
1/2 credit for conversion

Yardbird: \$50 US
\$80 Can, £35, €56, ¥6413
attending membership
listing in program book

Preoppose: \$25 US
\$40 Can, £17, €28, ¥3206
supporting membership
1/2 credit for conversion

Count Basic: \$100 US
\$160 Can, £70, €112, ¥12826
attending membership
listing in program book; special seating & more

For Up to Date Information on All Aspects of the Bid, see our Website: www.midamericon.org

Questions? Comments? Just want to chat? Our email address is: MidAmeriCon@kc.rr.com

Make checks (in U.S. funds) payable to Kansas City in 2006 and mail to:
Kansas City 2006, P.O. Box 414175, Kansas City, MO 64141-4175

Main Tourist Attractions

- 1. Cincinnati Art Museum, Eden Park, Hours 11 am-5 pm Mon-Fri except until 9 pm Weds, 10 am-5 pm Saturday, noon-6pm Sun, Admission \$5 except Saturday, which is free. Directions: Take I75 North to I71 North, Exit Gilbert Ave/Reading Rd., Turn right at exit, continue straight into Eden Park and follow the signs.**
- 2. Museum Center at Union Terminal, (Cincinnati History Museum, Cincinnati Natural History Museum, Cincinnati Children's Museum, Omnimax Theatre), Hours 10 am-5 pm Thurs-Sat, 11 am – 6 pm Sun. Admission to any one museum/theatre \$6.75, seniors \$5.75, children ages 3-12 \$4.75. Multiple museum/theatre admission discounts. Parking \$4.00. Anyone planning to see the Omnimax movie is advised to purchase tickets on arrival before touring the museum (s). Directions: Take I-75 North. As you cross the bridge, get into the second lane from the left. Take the Route 50 West exit 1G River Road. Move to the right immediately. Take the Linn Street exit. Turn right on Linn Street, then left on Ezzard Charles, The museum is straight ahead. When you leave the museum turn right, the entrance to I 75 south is on the left.**
- 3. Cincinnati Zoo and Botanical Gardens, 3400 Vine Street, Hours 9 am – 5 pm Mon Fri, 10 am -**

– 6 pm Sat-Sun. Admission \$11.50, seniors \$9.00, children 2-12 \$6.00, under 2 free. Parking \$6.50. Directions: Take I-75 North, Exit at Mitchell Ave. Turn right at the exit and then right on Vine Street (the first light). Turn left on Forest Ave and right on Drury to reach the vehicle gate. (There will be signs for the zoo beginning on Vine St.)

10. Paramount Kings Island, Cincinnati, Hours 10 am – 9 pm. Admission \$41.99, seniors and children 3-6 \$24.99. Parking \$8. Directions: Take I-75 North to I-71 North, exit at Western Row Road and follow the signs.

11. Newport Aquarium, Newport Levee, Hours 10 am – 6 pm. Admission \$15.95, seniors \$13.95, children 2-12 \$9.95, Parking \$3. Directions: Take I-75 North to I275 East to I471 North. Take exit 5 - Newport Bellevue Route 8. Turn left at the bottom of the exit ramp. Follow the shark signs 2 blocks to the Aquarium.

12. Argosy Casino, Lawrenceburg, Indiana, two hour cruises beginning at 9 am 7 days a week, last cruise is at 1 am. Note that these boats do leave the dock, you cannot leave the boat while it is on the river. Admission \$3 except \$5 7pm-11 pm Fri – Sat, when reservations are required. Directions: I 75 north to I 275 west to Route 50 west - exit at Lawrenceburg. Take Route 50 west to Argosy Parkway. Turn Left on Argosy Parkway and follow the signs.

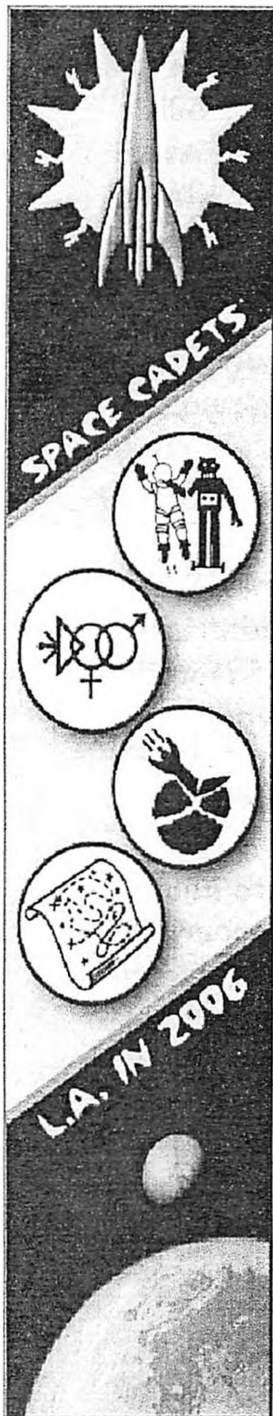

LOS ANGELES IN 2006

A Bid for the 64th World Science Fiction Convention
to be held August 24-28, 2006 in Anaheim (L.A. Area), California

- Convention facilities contract (upon success of bid) for the **Anaheim Convention Center** and the **Hilton Anaheim** and **Anaheim Marriott** hotels – site of the 1984 and 1996 Worldcons, Locus described as them as “An ideal facility for a Worldcon ... The best space I've ever seen.”
- The proven track record of the **Southern California Institute for Fan Interests (SCIFI)**, Inc., sponsoring organization of L.A. Con II (1984 Worldcon) and L.A. Con III (1996 Worldcon), ConuCopia (1999 NASFIC), Conosaurus (1989 Westercon) and ConoZoic (1994 Westercon)
- A **fabulous location**, right across the street from Disneyland and close to beaches, restaurants and many other popular resort destinations
- A **convention near the heart of Los Angeles**, the world's largest entertainment industry, home of countless authors, producers and potential guests!

JOIN US FOR THE ADVENTURE OF A LIFETIME!

MEMBERSHIP RATES

UNITED STATES OF AMERICA

Pre-Support \$20.00 • Pre-Oppose \$40.00
Pre-Dither \$60.00 • Friends Of The Bid \$75.00

Checks payable to "SCIFI Inc" in US Funds Only

CANADA

Pre-Support \$30.00 • Pre-Oppose \$61.00
Pre-Dither \$91.00 • Friends Of The Bid \$115.00

Checks payable to "Lloyd Penny" in Canadian Funds Only

UNITED KINGDOM

Pre-Support £14.00 • Pre-Oppose £28.00
Pre-Dither £41.00 • Friends Of The Bid £52.00

*Checks payable to "John Harold" in UK Funds Only
(Additional Currency Rates are available at our table, our party, or
on the Los Angeles in 2006 Bid Website!)*

JOIN THE SPACE CADETS LOS ANGELES IN 2006

c/o The Southern California Institute for Fan Interests (SCIFI) Inc.
Post Office Box 8442, Van Nuys, California 91409 USA
Website: www.scifiinc.org • Email: info@scifiinc.org

"World Science Fiction Conventions" and "Worldcon" are service marks of
the World Science Fiction Society, an unincorporated Notary society.

In Memorium



Bruce Pelz, 1992 Midwestcon

**2002 Midwestcon member, friend and fan
August 11, 1936 – May 9, 2002**

CINVENTION II in 2049!

Mike Resnick, Chairman

Vice Chairman: Claude Degler

Treasurer: Bill Cavin and Alan Greenberg will cut the cards for it
Secretary: Roger Sims, just as soon as he learns how to spell "CFG"

Memory Book Editor/Publisher: Hugh Hefner

Official Mascot: Yngvi

To be held in the newly-constructed **Tucker Hotel:**

- 73 bars, 4 meeting rooms
- Lime jello in every bathtub
- A single woman in every double room
- A double woman in every single room (extra charge)
- Trekkies and gamers will have their own hotel. In Paraguay.

Unforgettable functions:

- The Last **DANGEROUS VISIONS** launch party
- Marx Brothers film festival (mindless pap and Hugo nominees will be playing at the Indianapolis Drive-in. If it's still in business.
- The hucksters' room will contain books and magazines. A sword is not a book. A doll is not a book. A necklace is not a book. A t-shirt is not a book. A game is not...but we think you get the idea.
- We will host the First Annual Bill Cavin and Mike Resnick Memorial Diet. No one will be permitted to eat on Friday morning from 3:17 to 3:21 AM.
- We will have a soundproof room for filkers. In New Hampshire.
- Our emblem, like Cincinnati's itself, will be a flying pig, and the Hugo will be affixed to a base of flying pigs, ending all nostalgic references to LACon II's "rat Hugo" once and for all.
- In keeping with the wishes of the (perpetually) late Leah Zeldes, there will be no program, no art show, no panels, no speeches, and no banquet. All 6,000 members are expected to congregate daily at the 7-foot mark of the hotel's swimming pool.

Pre-supporting memberships: \$500.00. Pay to Deborah Oakes. If she's not available, pay to Mike Resnick and wish him a good time in Tahiti.

Midwestcon - The Early Years

A Photographic Retrospective

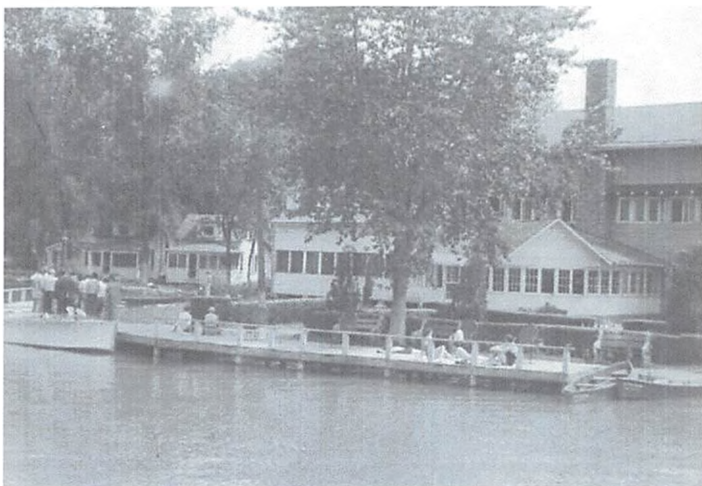

**Beatley's on the Lake aka Beastley's on the Bayou,
site of many early Midwestcons**



**E.E. "Doc" Smith
Dr. Charles Barrett
Lloyd Arthur Esbach
At Midwestcon**

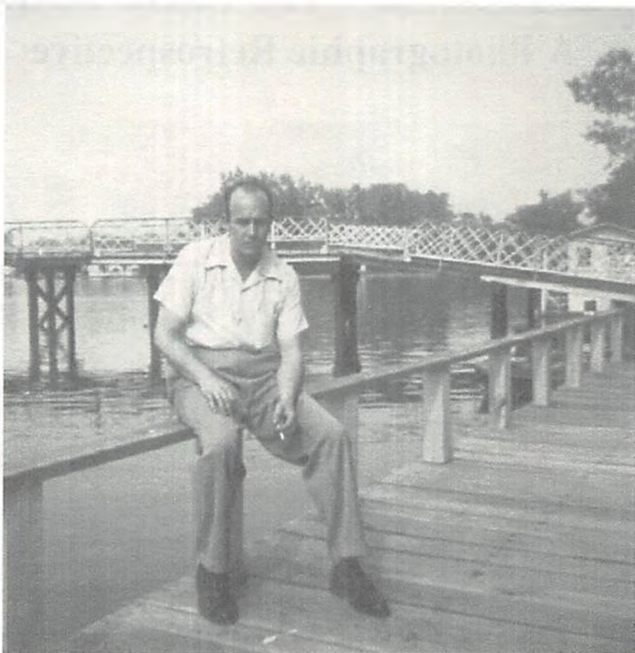

Big Hearted Howard DeVore, 1951 Midwestcon



**Arthur C. Clarke, Hal Shapiro, and Randy Garrett,
1951 Midwestcon**



**Bea Mahaffey, Doc Barrett, Doc Smith and
Don Ford at Midwestcon**



**Harlan Ellison, Roger Sims, George Young, and
Bennett Sims at Midwestcon**



**Back - Earl Kemp, Jeanne Smith, Phil Farmer
Front - Nancy Kemp, Frank Robinson, Phyllis Econimou
1952 Midwestcon**



**Howard Devore, Harry Moore, Loyd Esbach,
Julian May, Don Ford, Agnes Harook
1952 Midwestcon**

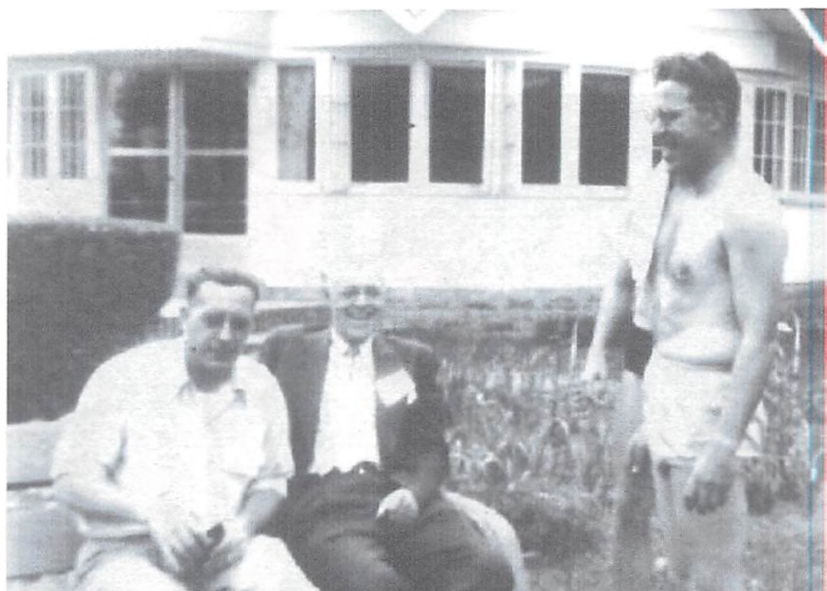

**Charlie Tanner sitting, Lou Tabakow standing,
1952 Midwestcon**



Fern and Bob Tucker, 1952 Midwestcon

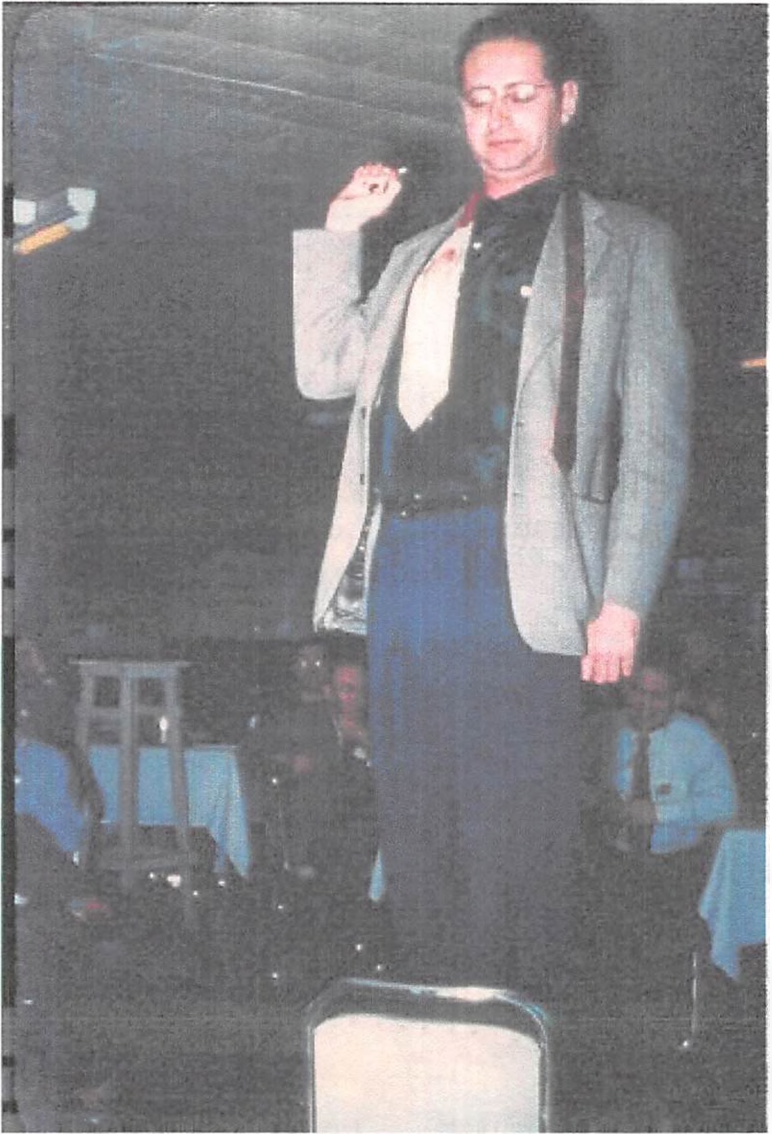

Robert Bloch Addresses the 1952 Midwestcon

**C
O
N
G
L
O
M
E
R
A
T
I
O
N**

**2
0
0
2**

THE TRADITION LIVES ON

AUGUST 16 - 18, 2002

HOLIDAY INN LAKEVIEW CLARKSVILLE, INDIANA

GUEST OF HONOR

DAVID DRAKE

MASTER OF CEREMONIES

(TOASTMASTER)

ANDREW OFFUTT

ARTIST GUEST OF HONOR

MATT HARPOLD

Memberships for the entire convention are
\$25 until August 1, 2002, and \$35 at the door.

Hotel rates are as low as \$69.00 per night.

Reservation cards will be sent to all advance members,
or call the Holiday Inn Lakeview at 1-800-544-7075.

ConGlomeration

P.O. Box 32095

Louisville, Kentucky 40232-2095

Email: Shadowr@iglou.com

www.members.iglou.com/shadowr/ConGlomeration

Northern Kentucky Restaurant Guide

In the Vicinity of the Ramada –(see Figure 1 opposite page)

1. El Camino Real - Mexican food, located in the hotel.
2. Dunkin Donuts, Coffee and donuts, 24 hours.
3. Ponderosa, steak and chicken.
4. Arby's.
5. Kentucky Fried Chicken, Hours 7 am -11 pm
6. White Castle, 24 hours.
7. Waffle House, 24 Hours.
8. Bob Evans, Hours 6 am-10 pm Mon-Thurs, 6 am – 10:30 pm Fri-Sat, 7am-10 pm Sun.
9. Dragon Buffet.
10. McDonald's.
11. Pizza Hut.
12. Red Lobster, Hours 11 am-10 pm Sun-Thurs, 11 am -11 pm Fri-Sat.
13. The Real Enchilada.
14. Captain D's, Hours 10:45 am – 10 pm Mon – Thurs, 10:45am – 11 pm Fri-Sat.
15. Wendy's, Hours 10 am – 10 pm, Drive thru til midnight
16. Jalapeno, Hours 11 am – 10 am
17. Burger King, Hours 6 am – midnight Mon-Thurs, 6 am – 1 am Fri-Sat, 7 am – 11 pm Sun.
18. Subway, 10:30 a.m.-10 p.m. Mon-Sat, 11 a.m. – 10 p.m. Sun
19. Frisch's, Hours 7 a.m. – 11 p.m. Sun – Thurs, 7 am – midnight Fri-Sat.
20. Penn Station, Submarines. 11am – 10 pm Mon-Sat, 12 noon – 8 pm Sun.
21. Perkins.
22. Skyline Chili.
23. Long John Silver's.
24. Rally's.

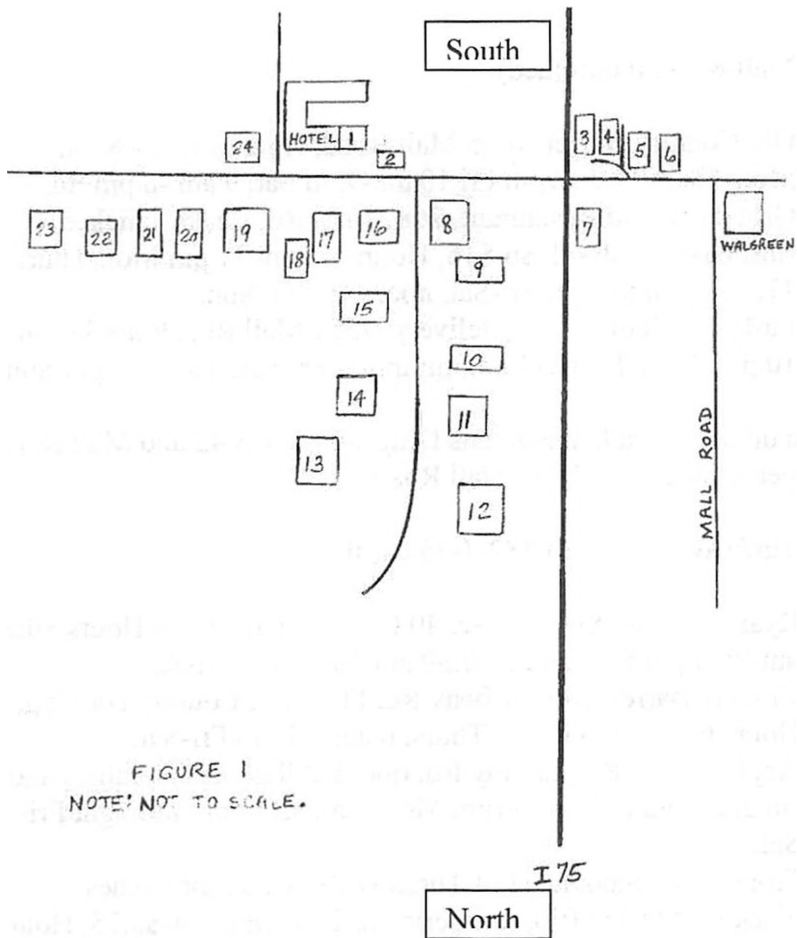

FIGURE 1
NOTE: NOT TO SCALE.

On Mall Road, (Turn left out of the Hotel onto US 42, Mall road intersects US 42 approx. ½ mile east of I-75)

1. Cathay Kitchen, Chinese Food, Florence Center, Mall road. Hours 11 am–8 pm Mon-Thurs, 11 am–9 pm Fri, 10 am–9 pm Sat, 9 am–8 pm Sun.
2. Chi-Chi's, 7901 Mall Road, Mexican, \$7-\$13, Hours 11 am–10 pm Mon- Thurs, 11 am–11 pm, Fri-Sat, noon–10 pm Sun
3. Olive Garden, 7844 Mall Road, Italian food, \$8-\$16, Hours 11 am–10 pm Sun–Thurs, 11 am–11 pm Fri-Sat.

On Mall Road, (continued)

4. Old Country Buffet, 7665 Mall Road, Hours 11 am - 8 pm Mon-Thurs, 11 am-9 pm Fri, 10 am -9 pm Sat, 9 am -8 pm Sun
5. Ground Round Restaurant, 7687 Mall Rd, steaks, chicken, ribs, pasta, seafood. \$6-\$16, Hours 11 am-11 pm Mon-Thurs, 11:30 am-midnight Fri-Sat, noon-10 pm. Sun.
6. LaRosa's, Italian food, delivery, 7551 Mall Rd. Hours 11 am-10 pm, Mon-Thurs, 11 am-midnight Fri-Sat, noon-10 pm Sun.

Also on Mall Road: Walgreens Drugstore at US 42 and Mall Road, Kroger's Grocery at 7747 Mall Road.

At Turfway Road, Exit 182, I-75 North

1. Ryan's Family Steakhouse, 40 Cavalier Ct., Hours Hours 10:30 am-9:30 pm Sun-Thurs, 10:30 am-10:30 pm Fri-Sat
2. Cracker Barrel, 700 Turfway Rd, Florence, Country cooking, Hours 6 am-10 pm Sun-Thurs, 6 am-11 pm Fri-Sat.
3. Appleby's, 7383 Turfway Rd, quesadillas, steaks, fajitas and riblets, Hours 11 am-11 pm Mon-Thurs, 11 am-midnight Fri-Sat.
4. Front Porch Saloon, 7134 Turfway Rd, Cod sandwiches, blackened Prime Rib, rotisserie chicken, chili, \$4-\$8.75, Hours 10 am -2:30 am Mon - Sat, 10 am-9 pm Sun.
5. Karlo's Bistro Italia, 4911 Houston Rd at Turfway, Pastas, pizzas and specialties, \$9-\$16, Hours 11 am-10 pm Mon-Thurs, 11 am-11 pm Fri, noon-11 pm Sat, noon-10 pm Sun.
6. Golden Corral, 4770 Houston Rd, Grill buffet, Hours 11 am-10 pm Mon-Fri, 7:30 am-10 pm Sat-Sun.
7. Rafferty's, 7379 Turfway Road, American, outdoor dining, Hours 11 am-10 pm Sun-Thurs, 11 am-11 pm Fri- Sat.
8. O'Charlies, American, 7414 Turfway Road, 11 am-midnight Mon - Sat, 10:30 am-11 pm Sun.
9. Schlotzsky's Deli, New York deli, 4756 Houston Road, 10:30 am-9 pm. Sun -Sat.

At Turfway Road, Exit 182, I-75 North

1. Tumbleweed Southwest Mesquite Grill and Bar, 7484 Turfway Rd, outdoor dining, 11 am–10 pm Sun-Thurs, 11 am–11 pm Fri Sat.
2. Longhorn Steakhouse, 7501 Foltz Drive, steaks, 11 am–10 pm Sun-Thurs, 11 am–11 pm Fri – Sat.
3. Gourmet Buffet, Houston Road, Chinese, 4 pm–9 pm Mon-Thurs, 4 pm–10 pm Fri, 11 am–10 pm Sat, 11 am–9 pm Sun.

Also: Steak n Shake, Lee's Fried Chicken, Famous Dave's Barbeque, Fuddruggers,

A Small Sampling of Special Restaurants a Little Further Afield:

1. Montgomery Inn, 400 Buttermilk Pike, Ft. Mitchell, Barbecue –especially ribs, \$9- \$20, Hours 4 pm – 10 pm Mon Thurs, 4 pm –10:30 pm Fri, 3 pm–11 pm Sat, noon-11 pm Sun Directions: I-75 N to exit 186, turn right, inn is on the left.
2. Graeter's, Gourmet ice cream, Ft. Mitchell, Hours 11 am –11 pm Mon – Sat, noon - 11 pm Sun. Directions: : I-75 N to exit 186, turn right, Graeter's is on the right
3. Greyhound Tavern, 2500 Dixie Highway, Ft. Mitchell, American food, Kentucky Hot Browns, outdoor dining. Hours 11 am – 10:30 pm Mon – Thurs, 11 am–11:30 pm Fri-Sat, 10 am– 10 pm Sun. Directions: I 75 north to the Buttermilk Pike Exit, turn right at the ramp, Greyhound will be on the left
4. Willie's Sports Café, 401 Crescent Ave, Covington, fresh past fajitas, barbecued ribs, chicken wings. Hours 11 am-2:30 am 7 days, Directions: I 75 north to the Covington 5th Street Exit, stay in the left lane, turn left on Philadelphia, left on 4th, then straight
5. Cock and Bull English Pub, 601 Main St., Covington, American and English casual dishes, Hours 11 am-1 am, 7 days, Directions: I-75 north to the Covington 5th Street exit, take the first right, then the first left, to the corner of 6th and Main

6. Dee Felice Café, 529 Main St., Covington, New Orleans Cuisine, \$16- \$23, Live Music, Reservations suggested, Hours 5 pm - ?, Mon-Sat, 10am-3pm Sunday Brunch, Directions: I 75 north to the Covington 5th st exit, take a right on Philadelphia, a left on 6th St, and a left on Main
7. Mike Fink, foot of Greenup St, Covington, authentic sternwheeler turned restaurant, seafood, Hours 11 am-10 pm, Mon-Thurs, 11 am- 11pm, Fri-Sat, 10 am-9 pm Sun, Directions: I 75 North to the Covington 5th St exit, go through 8 traffic lights, turn left on Greenup street, got through 4 traffic lights and straight into their lot
8. Chart House, 405 Riverboat Row, Newport, Fresh fish, seafood, steaks, prime rib Hours: 5 pm-10 pm Mon-Thurs, 5 pm-11 pm Fri-Sat, 5 pm-9 pm Sun, Directions: I 75 north to I 275 east to I 471 north, take **exit 5 route 8** Newport Bellevue, turn left at exit, at the second light turn right through Port of Entry to Riverboat Row
9. Don Pablos Mexican Kitchen and Cantina, 401 Riverboat Row, Newport, Mexican, \$6-\$16, Hours 11 am-11 pm Mon-Thurs, 11 am- midnight Fri-Sat, Directions: same as Chart House
10. Brio Tuscan Grille, Newport Levee, Newport, Tuscan-style Italian food, outdoor dining, \$11 - \$25, Hours Sun -Thurs 11 a.m.-10 p.m., Fri-Sat 11 a.m.- 11 p.m., Sun. brunch 11 a.m.-3 p.m., Directions: Directions: I 75 north to I 275 east to I 471 north, take **exit 5 route 8** Newport Bellevue, turn left at exit, get into the right hand lane, it will take you straight into the parking garage
11. Mitchell's Fish Market, Newport Levee, Newport, Seafood, steaks, \$10-\$33. Hours., 11:30am-10 pm Mon-Thurs, 11:30 am-11 pm Fri-Sat, 11:30 am-9 pm Sun. Directions: same as Brio Tuscan Grille
12. Pompilios, 600 Washington Ave., Newport, a Traditional neighborhood Italian restaurant, very reasonably priced. Hours 8:30 am-11 pm Sun-Thurs, 8:30 am-1am Fri-Sat, Directions: I 75 north to I 275 east to I 471 north, take **exit 4 route 1120** Newport Bellevue. Turn left at the exit, then go straight to Washington Ave. Turn right on Washington Ave

Boston fandom lovingly remembers

Bruce Pelz, F.N.

August 11, 1936 – May 9, 2002

Fellow of NESFA

*Member of the
Noreascon Four Committee*

*Fan Guest of Honor,
Noreascon Two,
the 38th Worldcon*

*Chairman, LACon,
the 30th Worldcon*

Our dear friend

Noreascon 4



September 2-6, 2004

Boston, Massachusetts, USA



Pro Guests of Honor:

**Terry
Pratchett**

**William
Tenn**

Fan Guests of Honor:

**Jack
Speer**

**Peter
Weston**

FACILITIES

Hynes Convention Center
Sheraton Boston Hotel
Boston Marriott Copley Place

MEMBERSHIP RATES (Through Aug. 1, 2002)

Attending membership: \$ 120
Supporting membership: \$ 35
Upgrade existing supporting membership to attending: \$ 85
Child's admission: \$ 85
(12 & under as of Sept. 6, 2004.
Child's admission does not include publications or voting rights.)

Installment plan available; write
installments@mcfi.org

QUESTIONS

To volunteer; write to
volunteers@mcfi.org

For information about registration,
contact prereg@mcfi.org

To advertise in progress reports,
email progress@mcfi.org

For general questions, ask
info@mcfi.org

ADDRESSES

Noreascon Four/MCFI
P.O. Box 1010
Framingham, MA 01701-1010
United States of America

Fax: +1 617.776 3243

Web page: <http://www.noreascon.org>

World Science Fiction Convention™ is a service mark of the World Science Fiction Society, an unincorporated literary society.

“Noreascon” is a service mark of Massachusetts Convention Fandom, Inc. The Noreascon 4 logo uses a picture taken by the Hubble Space Telescope, made available by NASA and STScI.